

PLAN  
SCALE 1:100

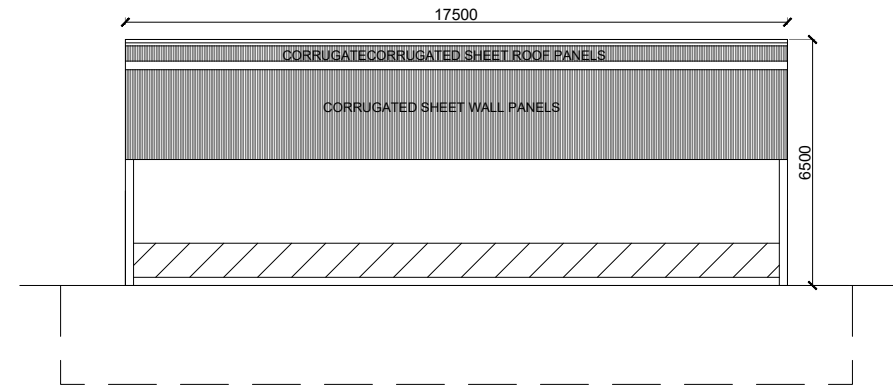

FRONT ELEVATION - EAST FACING  
SCALE: 1:200

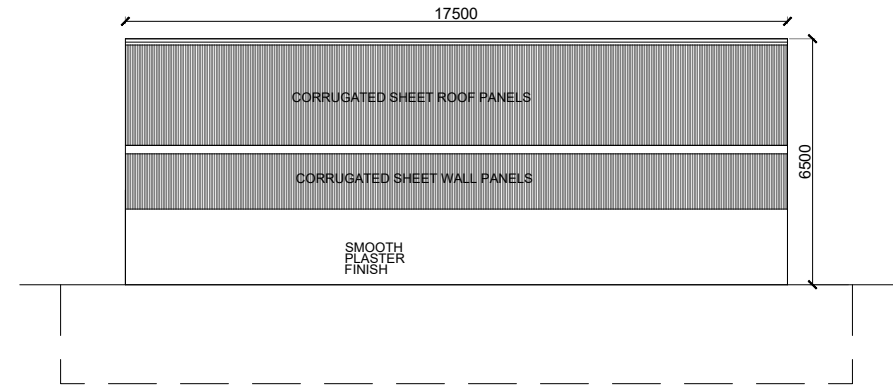

REAR ELEVATION - WEST FACING  
SCALE: 1:200

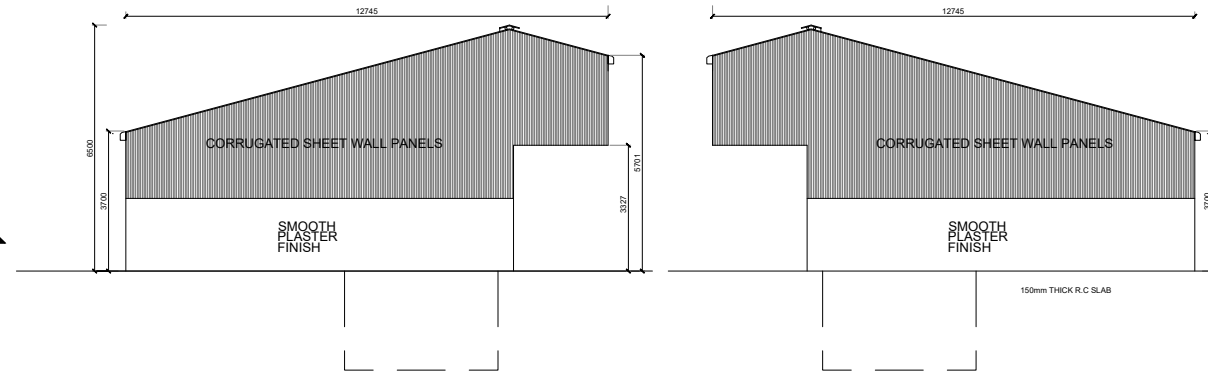

SIDE ELEVATION - SOUTH FACING  
SCALE: 1:200

SIDE ELEVATION - NORTH FACING  
SCALE: 1:200

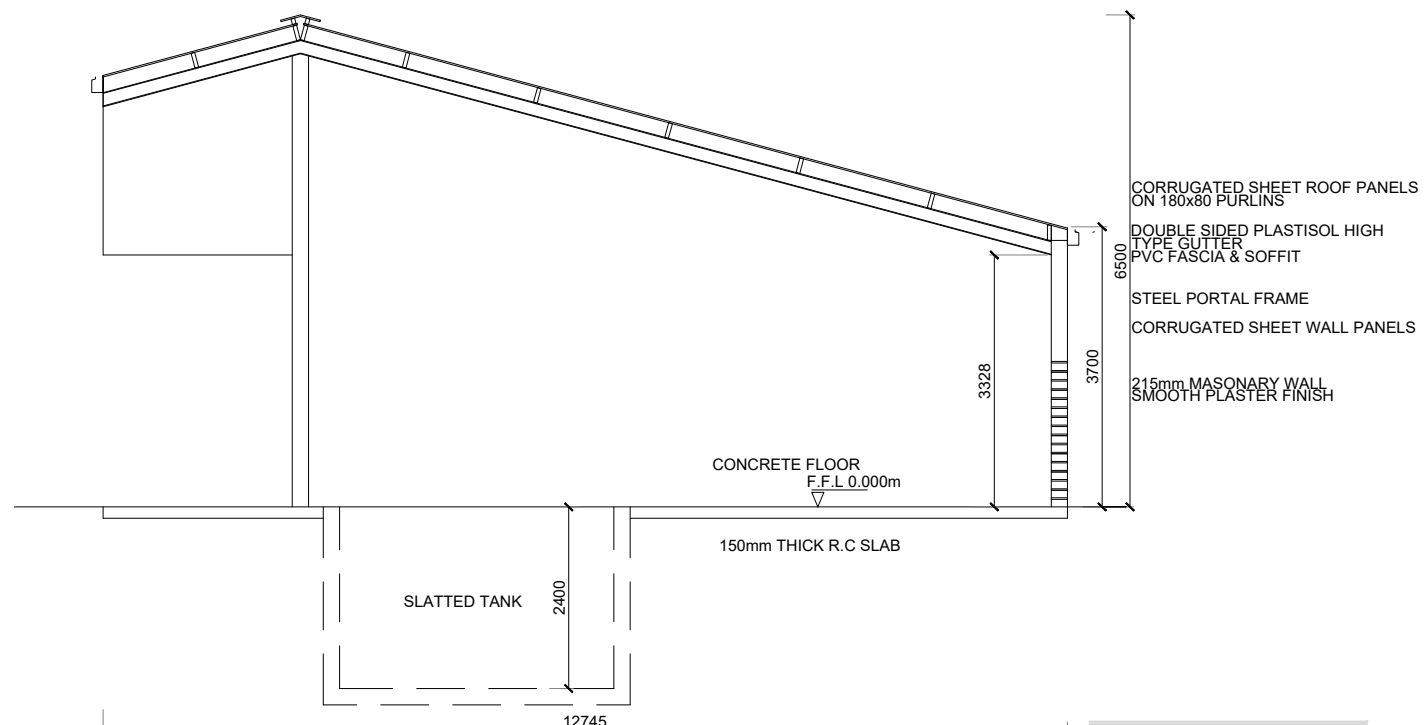

SECTION A-A  
SCALE: 1:100

NOTE  
EXISTING FARM BUILDING  
TO BE DEMOLISHED

- NOTES:
- FIGURED DIMENSIONS ONLY TO BE TAKEN FROM THIS DRAWING.
  - ALL DRAWINGS TO BE CHECKED BY THE CONTRACTOR ON SITE.
  - ENGINEER TO BE INFORMED OF ANY DISCREPANCIES BEFORE ANY WORK COMMENCES.
  - THIS DRAWING TO BE READ IN CONJUNCTION WITH ALL OTHER RELEVANT DRAWINGS AND SPECIFICATIONS.

THIS DRAWING IS NOT TO BE USED AS A CONSTRUCTION DRAWING.

KEY

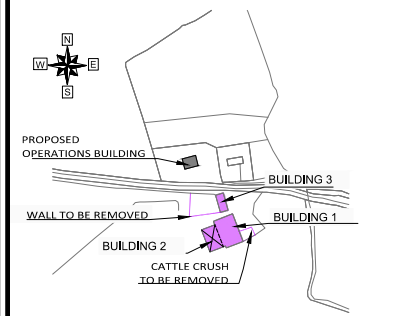

| rev. | modifications | D | C | A |
|------|---------------|---|---|---|
|      |               |   |   |   |

P:\jod-job\6289 Tirawley WF\700 Drawings\703 Planning\400 - Contractors Site Compound\602-PL-403-EXISTING FARM BUILDING 2 PLAN,ELEVATIONS & SECTION.dwg

|   |          |         |          |            |
|---|----------|---------|----------|------------|
| Client  |          |         |          |            |
| CONSTANT ENERGY LTD                                   |          |         |          |            |
| Project   |          |         |          |            |
| TIRAWLEY WIND FARM<br>CO. MAYO                        |          |         |          |            |
| Stage   |          |         |          |            |
| PLANNING  |          |         |          |            |
| Title   |          |         |          |            |
| EXISTING FARM BUILDING 2<br>PLAN,ELEVATIONS & SECTION |          |         |          |            |
| Scales  |          |         |          |            |
| 1:100,1:200,@ A3                                      |          |         |          |            |
| Surveyed  | Prepared | Checked | Approved | Date       |
| MG  | JB       | MG / DT | DK       | APRIL 2026 |



© COPYRIGHT OF  
JENNINGS O'DONOVAN AND PARTNERS LIMITED  
FINISKILIN Tel (+353) 719 161 416  
SLIGO Email. info@jodireland.com  
IRELAND www.jodireland.com

@JOD\_Sligo Jennings O'Donovan & Partners Jennings O'Donovan

|         |             |          |
|---------|-------------|----------|
| Job No. | Drawing no. | Revision |
| 6289    | PL-403      | 0        |